



# HealthApp

**Smarter – Powered by AI**

Innovative AI Solutions for Holistic Healthcare



Wellness in Sync

[www.acesoft.ai](http://www.acesoft.ai)





Trusted Partner

# Why Acesoft

With over two decades of proven automotive technology expertise, we deliver enterprise digital platforms that transform dealership service departments through intelligence, automation, and AI. Backed by ISO 9001 and ISO 27001 certified practices, we deliver excellence worldwide with a strong commitment to quality.

**We don't just deliver software. We deliver operational transformation.**



## Global Presence

Our offices span across North America, Asia Pacific, and the Middle East, with 24x7 support, which ensures 60% faster delivery compared to competitors.



Customer Experience and Service Quality



Credibility, Dependability, & Assurance





Three Profiles,  
One App

# Unified Smart Access

AI-driven personalization delivers role-based insights for each stakeholder.



## Individual Users

Monitor and manage personal health.



## HR Managers

Track workforce health trends by department or employee.



## Insurance Agents

Access health insights to streamline policy underwriting.



Personalized and  
Proactive Care



# Your Privacy. Our Promise

Your Privacy First

Your health journey deserves more than innovation; it deserves absolute trust. Our AI-powered healthcare platform is designed with privacy at its core, ensuring your personal and organizational health data remains secure, controlled, and respected at every step.

Our solution enables intelligent, data-driven care while maintaining the highest standards of confidentiality and compliance.

## Why It Matters

- ✓ **AI-Driven Care with Privacy Built In**  
Privacy isn't an add-on; it's the backbone of our technology and care model.
- ✓ **Your Data, Fully Protected**  
From personal records to organizational insights, everything stays secure within our AI-enabled ecosystem.
- ✓ **Trust That Never Breaks**  
Every interaction is designed to uphold transparency, security, and confidence.
- ✓ **Care Without Compromise**  
Compassionate, AI-powered healthcare that never sacrifices confidentiality.
- ✓ **Well-Being Comes First**  
Your health and peace of mind are protected through trusted, privacy-backed care.



01

Choose the privacy level that suits your needs.

02

Control exactly which personal details are shared.

03

No unnecessary data is ever stored.

04

Built on confidentiality and trust at every touchpoint.

05

Tailor privacy settings for full control and confidence.



# Comprehensive Health Monitoring +

Our system tracks over 100 health factors, including vital signs, lifestyle habits, and mental well-being. Advanced AI analyzes the data to generate a Health Score, categorize users, and provide personalized recommendations for continuous improvement.

- Get real-time insights into your overall health.
- Receive personalized tips for lifestyle and wellness.
- Track progress with dynamic health score updates.
- Stay motivated with actionable recommendations.

**01** Get instant insights on your health

**02** Personalized tips for better wellness

**03** Track progress with health score

**04** Maintain long-term well-being.

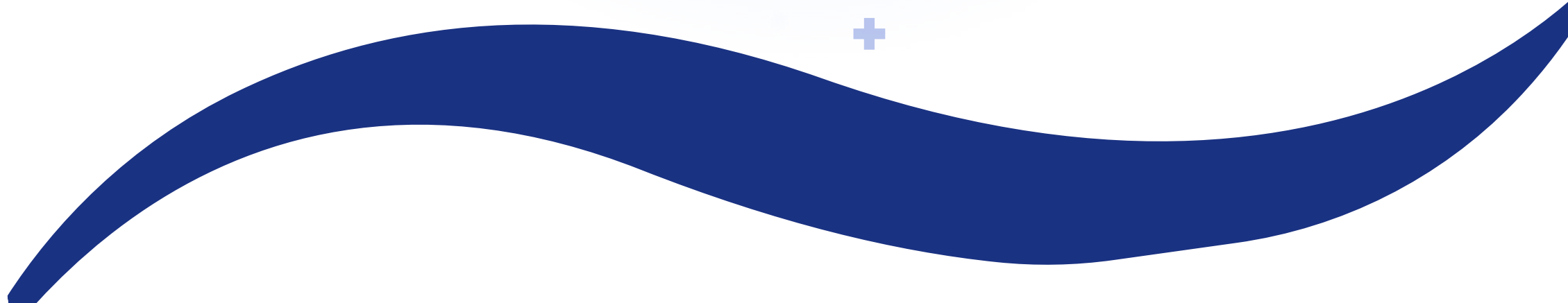
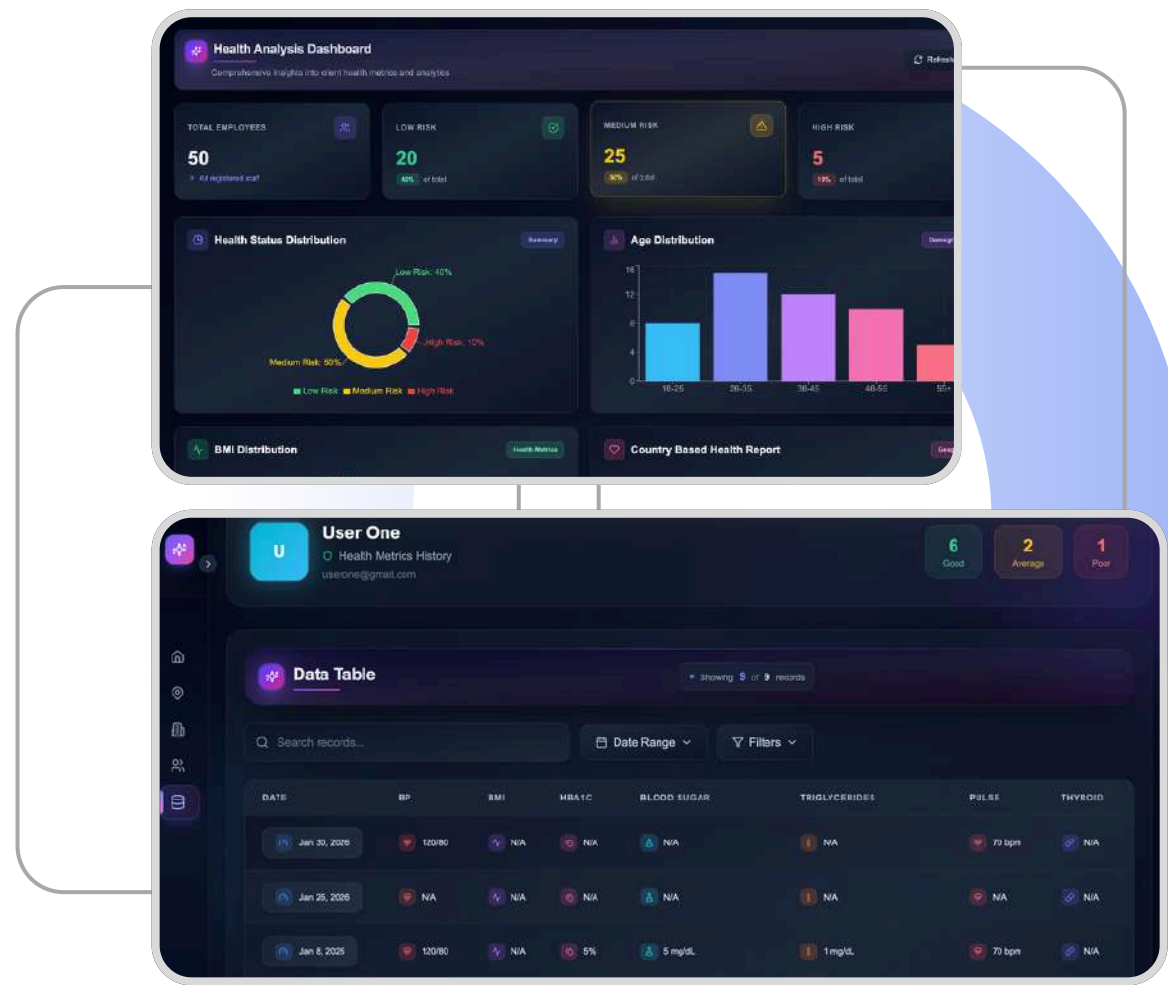



# AI-Powered Underwriting & Insights

Our AI-powered underwriting engine transforms insurance risk assessment. It calculates premiums using real-time health data, ensuring precision, fairness, and transparency. Beyond underwriting, the system delivers personalized risk-reduction insights that help users improve health outcomes while lowering long-term costs.

Beyond underwriting, the system delivers personalized recommendations and actionable insights to help users lower risks, cut costs, and improve well-being



**01** Smart AI Underwriter

**02** Personalized Risk Reduction

**03** Instant Premium Accuracy

- The AI engine serves as a smart insurance underwriter.
- Instantly calculates accurate premiums using real-time health data.
- Delivers personalized recommendations to reduce risks and lower costs.
- Ensures fairness and transparency in premium evaluation.
- Empowers users with actionable insights for healthier living.
- Continuously adapts to changing health data for more accurate and personalized outcomes.



# Medical Analysis and Expert Oversight

Our medical analysis section is guided by a distinguished panel of expert doctors, led by Dr. Brian Rotenberg, MD, MPH, FRCSC, a globally recognized **Professor of Otolaryngology**, Head and Neck Surgery at **Western University, Canada**. A fellowship-trained surgeon and leading authority in sleep apnea, rhinology, and minimally invasive surgical techniques, Dr. Rotenberg has authored numerous peer-reviewed publications and co-edited leading textbooks in his field.

Under his leadership, our panel ensures that every medical insight provided through this application is evidence-based, clinically validated, and aligned with the highest international standards.

## What Our Expert Guidance Means for You:

- Evidence-Based Insights: Your health data isn't just tracked; it's analyzed using models clinically validated by leading experts.
- Actionable Recommendations: Get more than numbers receive personalized, expert-reviewed guidance to improve your well-being.
- Unparalleled Trust: Feel confident in your health journey, knowing every recommendation is guided by a panel of globally recognized medical authorities.



Dr. Brian Rotenberg  
MD, MPH, FRCSC

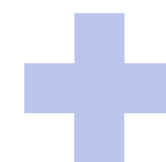



Smarter Decisions

# Stakeholder Benefits



## INDIVIDUAL USERS

- Continuous Personal Health Monitoring
- AI-driven wellness recommendations
- Seamless integration with wearables
- Proactive illness prevention & reduced medical costs
- Data-driven policies for workforce health



## HR MANAGERS

- Department-wise segmentation
- Track individual and group health trends
- Identify high-risk employees and cost drivers
- Customize policies based on employee health
- Early intervention to improve wellness & cut premiums



## INSURANCE COMPANIES

- AI-powered premium calculations for precise pricing
- Faster underwriting through real-time health insights
- Tailored insurance plans based on employee health
- Enhanced transparency to strengthen client trust





# AI-Powered Health Evaluation

A specialized AI-driven health assessment focused on key male health indicators captured through real-time vitals, laboratory markers, and risk modeling. This module evaluates cardiovascular status, metabolic balance, hormonal signals, and organ health to identify early risk patterns and enable preventive intervention.

## Key Health Indicators Analyzed

- ✓ **Cardiovascular Health**  
Includes blood pressure, pulse rate, LDL–HDL cholesterol balance, and triglyceride levels to assess overall heart and circulation risk.
- ✓ **Metabolic Health**  
Monitors blood sugar, HbA1c for long-term glucose control, body weight trends and BMI impact, and uric acid metabolic risk.
- ✓ **Hormonal & Endocrine Signals**  
Assesses thyroid function through TSH levels, Vitamin D status, and hormone signals that affect energy, metabolism, and body regulation.
- ✓ **Kidney & Internal Health Markers**  
Assesses creatinine, waste balance, hydration, filtration efficiency, and reflect overall kidney and internal organ health.
- ✓ **Vital Signs Monitoring**  
Tracks pulse rate along with systolic and diastolic blood pressure patterns to monitor circulatory stability and overall cardiovascular performance in real time.

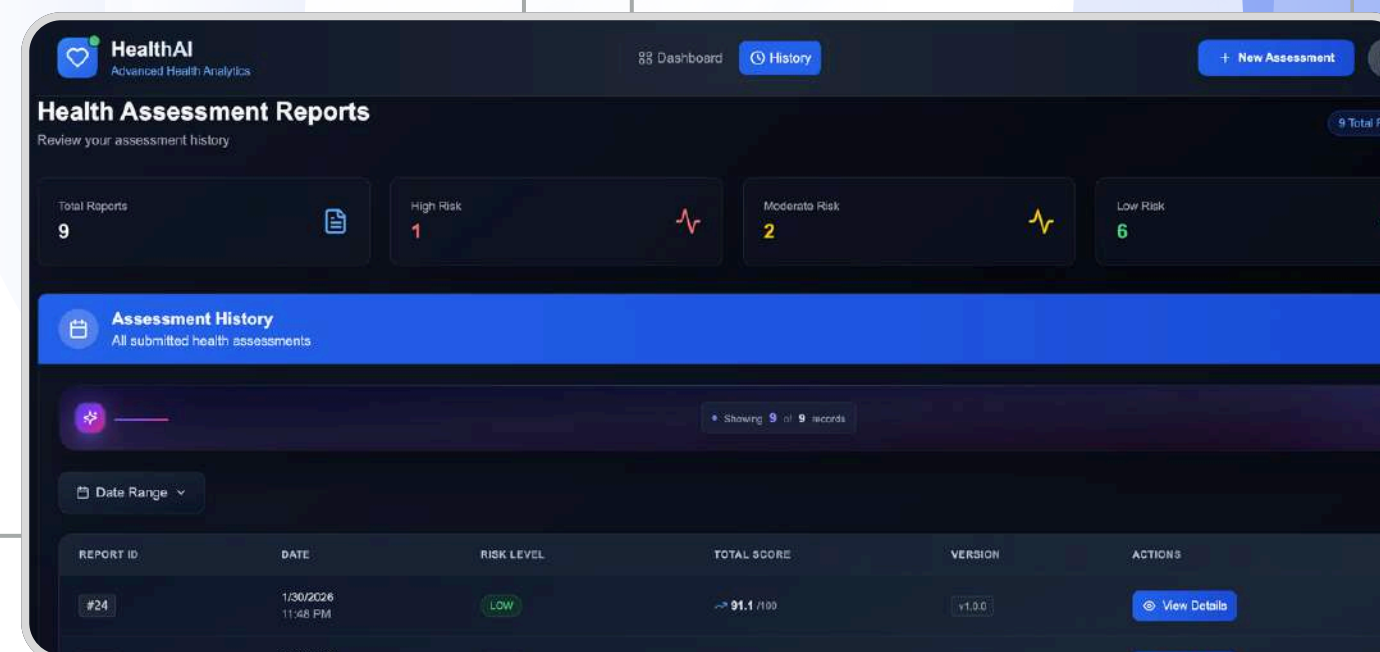
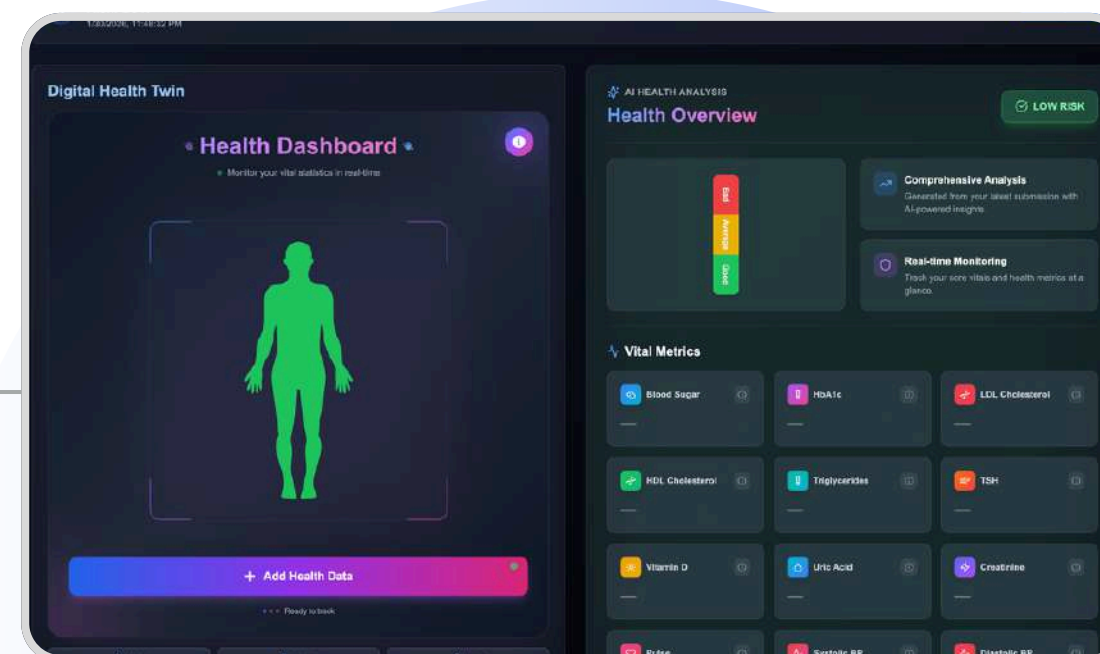



# What Makes Us Different

Our Unique Edge



**AI-POWERED INSIGHTS**  
360° health analysis



**ENTERPRISE READY**  
Scalable for Enterprises



**DATA-DRIVEN HEALTH**  
Leading to Lower Costs



**SEAMLESS ECOSYSTEM**  
Scalable for Enterprises

Feature / Tool	Our App	Alternative Provider 1	Alternative Provider 2	Alternative Provider 3
100+ Health Parameters	✓ Yes ▾	✗ No ▾	✗ No ▾	✗ No ▾
Mental Health Tracking	✓ Yes ▾	✗ No ▾	✗ No ▾	✓ Yes ▾
AI Health Score	✓ Yes ▾	✗ No ▾	✗ No ▾	✓ Yes ▾
HR Dashboards	✓ Yes ▾	✗ No ▾	✓ Yes ▾	✗ No ▾
Insurance Premium Calculation	✓ Yes ▾	✗ No ▾	✗ No ▾	✗ No ▾
Wearable Integration	✓ Yes ▾	✓ Yes ▾	✗ No ▾	✗ No ▾
Privacy Controls	✓ Yes ▾	✗ No ▾	✗ No ▾	✗ No ▾



# Financial Analysis

CATEGORY	WELLTRUST AI POWERED APPROACH	WITH APPLICATION	SAVINGS %	HOW SAVINGS HAPPEN
<b>Health Insurance Premiums</b>	High due to blanket underwriting	Reduced via AI-based risk scoring & monitoring	<b>15-25%</b>	Insurers adjust premiums downward for lower-risk workforce
<b>Employee Sick Leave &amp; Absenteeism</b>	8-10 days avg. per employee annually	4-6 days on average per employee	<b>20-40%</b>	Early detection of risks + preventive health recommendations
<b>Medical Claims Processing</b>	Manual, slow, high admin costs	Instant AI underwriting & claim pre-approval	<b>30-50%</b>	Less paperwork & faster insurer turnaround
<b>HR Administrative Overhead</b>	Manual wellness tracking, fragmented systems	Centralized HR dashboards & AI insights	<b>25-35%</b>	Saves HR time in managing health programs
<b>Employee Turnover Due to Poor Health Support</b>	Higher attrition, recruitment costs	Improved engagement & wellness = higher retention	<b>10-15%</b>	Healthy employees stay longer & perform better
<b>Productivity Loss (Presenteeism)</b>	Employees working at low capacity due to health	AI-guided health improvements boost performance	<b>10-20%</b>	More active, healthier employees deliver more output



# Features with Impact



ECOSYSTEM AND  
FEATURES



100+ HEALTH  
PARAMETERS



AI HEALTH SCORING  
& UNDERWRITING



DIRECT COST  
SAVINGS



CORPORATE AND  
INSURANCE BENEFITS



INDIVIDUAL USER  
BENEFITS





# Personalized Health Intelligence

Clear Insights



AI HEALTH RATING ✓

HEALTH VITALS ✓

HEALTH REPORTS ✓

VISUAL INDICATOR ✓

AI-BASED SUMMARY BAR ✓

INTEGRATED VITALS ✓

EARLY RISK DETECTION ✓

AI-DRIVEN RISK SCORING ✓





Wellness Made Simple

# Workplace Wellness Tracking

AI-POWERED  
COMPANY INSIGHTS



BUILT-IN CONTACT  
PANEL



INTELLIGENT USAGE  
MONITORING



TIME RANGE  
SELECTION



EMPLOYEE  
OVERVIEW



AGE  
DEMOGRAPHICS



BMI ANALYSIS



HEALTH METRICS





# Simplified Insurance Solutions

Care Made Easy

POLICY TAILORING  
SUPPORT



SEAMLESS CASE  
MANAGEMENT



SIMPLIFIED REPORT  
ACCESS



COMPREHENSIVE  
CLIENT PROFILE

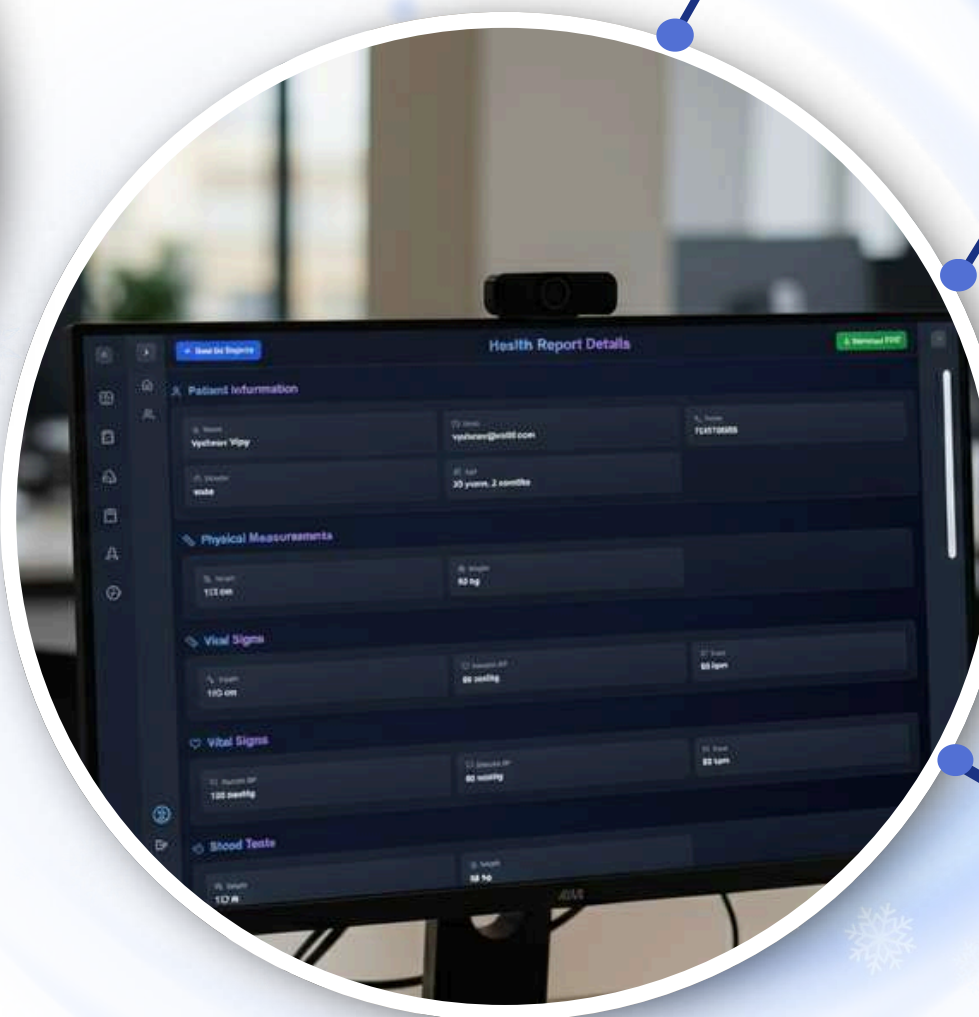

AUDIT-READY  
HEALTH RECORDS



INSTANT HEALTH  
VERIFICATION



MEDICAL BASELINE



PHYSICAL RISK  
INDICATORS





Connecting Comfort

# Connect with Your Smart Devices

Seamlessly integrate your health and fitness data from leading smart devices and wearables. Our platform consolidates every detail activity, vitals, and wellness metrics into one secure, intelligent dashboard, giving you a complete view of your well-being in real time.



Apple WATCH



SAMSUNG  
Galaxy Watch



fitbit



GARMIN



HUAWEI

## Why It Matters

### Unified Health Tracking:

One app for all your data—simple, centralized, and easy to access.

### Effortless Automation:

Automatic syncing eliminates manual data entry, saving time and ensuring accuracy.

### Trusted Security:

Enterprise-grade privacy safeguards keep your information fully protected and confidential.



# Let's Connect



Phone Number  
+519 808 1000



Email  
info@acesoft.ca



CANADA | US | UK | INDIA | UAE

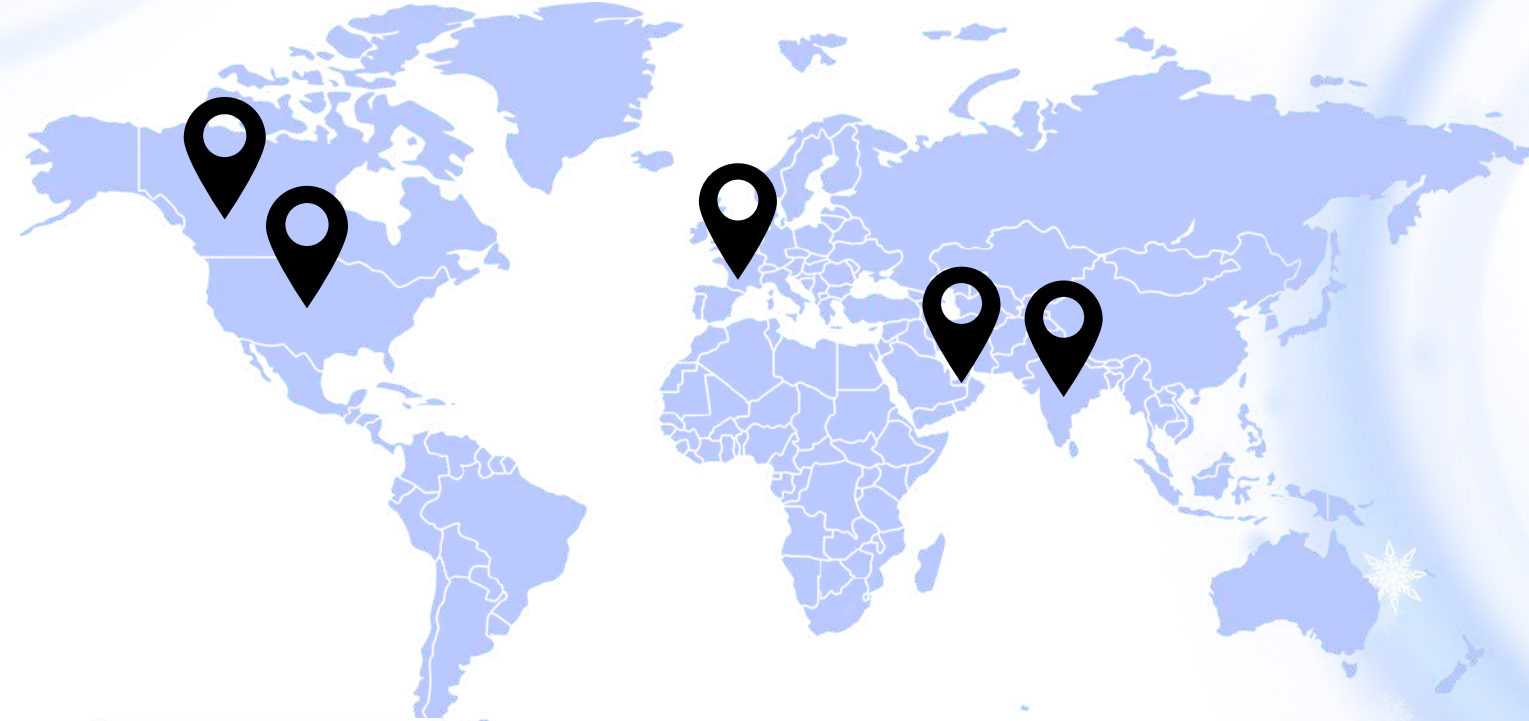

[www.acesoft.ai](http://www.acesoft.ai)



Contact Us